

200809110017

PART OF THE NORTHWEST QUARTER OF SECTION 23, TOWNSHIP 18 NORTH, RANGE 19 EAST, W.M.

LEGAL DESCRIPTIONS

ORIGINAL PARCEL - PART OF AFN 421896

PARCEL A

PARCEL A OF THAT CERTAIN SURVEY RECORDED SEPTEMBER 11, 2008 IN BOOK 35 OF SURVEYS AT PAGES 164-165, UNDER AUDITOR'S FILE NO. 20080911.0017, RECORDS OF KITTITAS COUNTY, WASHINGTON; BEING A PORTION OF THE NORTHWEST QUARTER OF SECTION 23, TOWNSHIP 18 NORTH, RANGE 19 EAST, W.M., IN THE COUNTY OF KITTITAS, STATE OF WASHINGTON.

PARCEL B

PARCEL B OF THAT CERTAIN SURVEY RECORDED SEPTEMBER 11, 2008 IN BOOK 35 OF SURVEYS AT PAGES 164-165, UNDER AUDITOR'S FILE NO. 20080911.0017, RECORDS OF KITTITAS COUNTY, WASHINGTON; BEING A PORTION OF THE NORTHWEST QUARTER OF SECTION 23, TOWNSHIP 18 NORTH, RANGE 19 EAST, W.M., IN THE COUNTY OF KITTITAS, STATE OF WASHINGTON.

PARCEL C

PARCEL C OF THAT CERTAIN SURVEY RECORDED SEPTEMBER 11, 2008 IN BOOK 35 OF SURVEYS AT PAGES 164-165, UNDER AUDITOR'S FILE NO. 20080911.0017, RECORDS OF KITTITAS COUNTY, WASHINGTON; BEING A PORTION OF THE NORTHWEST QUARTER OF SECTION 23, TOWNSHIP 18 NORTH, RANGE 19 EAST, W.M., IN THE COUNTY OF KITTITAS, STATE OF WASHINGTON.

PARCEL D

PARCEL D OF THAT CERTAIN SURVEY RECORDED SEPTEMBER 11, 2008 IN BOOK 35 OF SURVEYS AT PAGES 164-165, UNDER AUDITOR'S FILE NO. 20080911.0017, RECORDS OF KITTITAS COUNTY, WASHINGTON; BEING A PORTION OF THE NORTHWEST QUARTER OF SECTION 23, TOWNSHIP 18 NORTH, RANGE 19 EAST, W.M., IN THE COUNTY OF KITTITAS, STATE OF WASHINGTON.

PARCEL E

PARCEL E OF THAT CERTAIN SURVEY RECORDED SEPTEMBER 11, 2008 IN BOOK 35 OF SURVEYS AT PAGES 164-165, UNDER AUDITOR'S FILE NO. 20080911.0017, RECORDS OF KITTITAS COUNTY, WASHINGTON; BEING A PORTION OF THE NORTHWEST QUARTER OF SECTION 23, TOWNSHIP 18 NORTH, RANGE 19 EAST, W.M., IN THE COUNTY OF KITTITAS, STATE OF WASHINGTON.

PARCEL F

PARCEL F OF THAT CERTAIN SURVEY RECORDED SEPTEMBER 11, 2008 IN BOOK 35 OF SURVEYS AT PAGES 164-165, UNDER AUDITOR'S FILE NO. 20080911.0017, RECORDS OF KITTITAS COUNTY, WASHINGTON; BEING A PORTION OF THE NORTHWEST QUARTER OF SECTION 23, TOWNSHIP 18 NORTH, RANGE 19 EAST, W.M., IN THE COUNTY OF KITTITAS, STATE OF WASHINGTON.

PARCEL G

PARCEL G OF THAT CERTAIN SURVEY RECORDED SEPTEMBER 11, 2008 IN BOOK 35 OF SURVEYS AT PAGES 164-165, UNDER AUDITOR'S FILE NO. 20080911.0017, RECORDS OF KITTITAS COUNTY, WASHINGTON; BEING A PORTION OF THE NORTHWEST QUARTER OF SECTION 23, TOWNSHIP 18 NORTH, RANGE 19 EAST, W.M., IN THE COUNTY OF KITTITAS, STATE OF WASHINGTON.

LEGAL DESCRIPTIONS (CONT.)

PARCEL H

PARCEL H OF THAT CERTAIN SURVEY RECORDED SEPTEMBER 11, 2008 IN BOOK 35 OF SURVEYS AT PAGES 164-165, UNDER AUDITOR'S FILE NO. 20080911.0017, RECORDS OF KITTITAS COUNTY, WASHINGTON; BEING A PORTION OF THE NORTHWEST QUARTER OF SECTION 23, TOWNSHIP 18 NORTH, RANGE 19 EAST, W.M., IN THE COUNTY OF KITTITAS, STATE OF WASHINGTON.

PARCEL J

PARCEL J OF THAT CERTAIN SURVEY RECORDED SEPTEMBER 11, 2008 IN BOOK 35 OF SURVEYS AT PAGES 164-165, UNDER AUDITOR'S FILE NO. 20080911.0017, RECORDS OF KITTITAS COUNTY, WASHINGTON; BEING A PORTION OF THE NORTHWEST QUARTER OF SECTION 23, TOWNSHIP 18 NORTH, RANGE 19 EAST, W.M., IN THE COUNTY OF KITTITAS, STATE OF WASHINGTON.

PARCEL X

PARCEL X OF THAT CERTAIN SURVEY RECORDED SEPTEMBER 11, 2008 IN BOOK 35 OF SURVEYS AT PAGES 164-165, UNDER AUDITOR'S FILE NO. 20080911.0017, RECORDS OF KITTITAS COUNTY, WASHINGTON; BEING A PORTION OF THE NORTHWEST QUARTER OF SECTION 23, TOWNSHIP 18 NORTH, RANGE 19 EAST, W.M., IN THE COUNTY OF KITTITAS, STATE OF WASHINGTON.

PARCEL Y

PARCEL Y OF THAT CERTAIN SURVEY RECORDED SEPTEMBER 11, 2008 IN BOOK 35 OF SURVEYS AT PAGES 164-165, UNDER AUDITOR'S FILE NO. 20080911.0017, RECORDS OF KITTITAS COUNTY, WASHINGTON; BEING A PORTION OF THE NORTHWEST QUARTER OF SECTION 23, TOWNSHIP 18 NORTH, RANGE 19 EAST, W.M., IN THE COUNTY OF KITTITAS, STATE OF WASHINGTON.

EASEMENT Q

EASEMENT Q AS DELINEATED ON THAT CERTAIN SURVEY RECORDED SEPTEMBER 11, 2008 IN BOOK 35 OF SURVEYS AT PAGES 164-165, UNDER AUDITOR'S FILE NO. 20080911.0017, RECORDS OF KITTITAS COUNTY, WASHINGTON; BEING ACROSS A PORTION OF THE NORTHWEST QUARTER OF SECTION 23, TOWNSHIP 18 NORTH, RANGE 19 EAST, W.M., IN THE COUNTY OF KITTITAS, STATE OF WASHINGTON; AFFECTING PARCELS A, B, C, D, E, F, G, H AND X OF SAID SURVEY.

EASEMENT R

EASEMENT R AS DELINEATED ON THAT CERTAIN SURVEY RECORDED SEPTEMBER 11, 2008 IN BOOK 35 OF SURVEYS AT PAGES 164-165, UNDER AUDITOR'S FILE NO. 20080911.0017, RECORDS OF KITTITAS COUNTY, WASHINGTON; BEING ACROSS A PORTION OF THE NORTHWEST QUARTER OF SECTION 23, TOWNSHIP 18 NORTH, RANGE 19 EAST, W.M., IN THE COUNTY OF KITTITAS, STATE OF WASHINGTON; AFFECTING PARCEL G OF SAID SURVEY.

09/11/2008 12:16:19 PM V: 35 P: 165 200809110017
\$113.00
Survey CRUSE ASSOC
Kittitas County Auditor Page 2 of 2

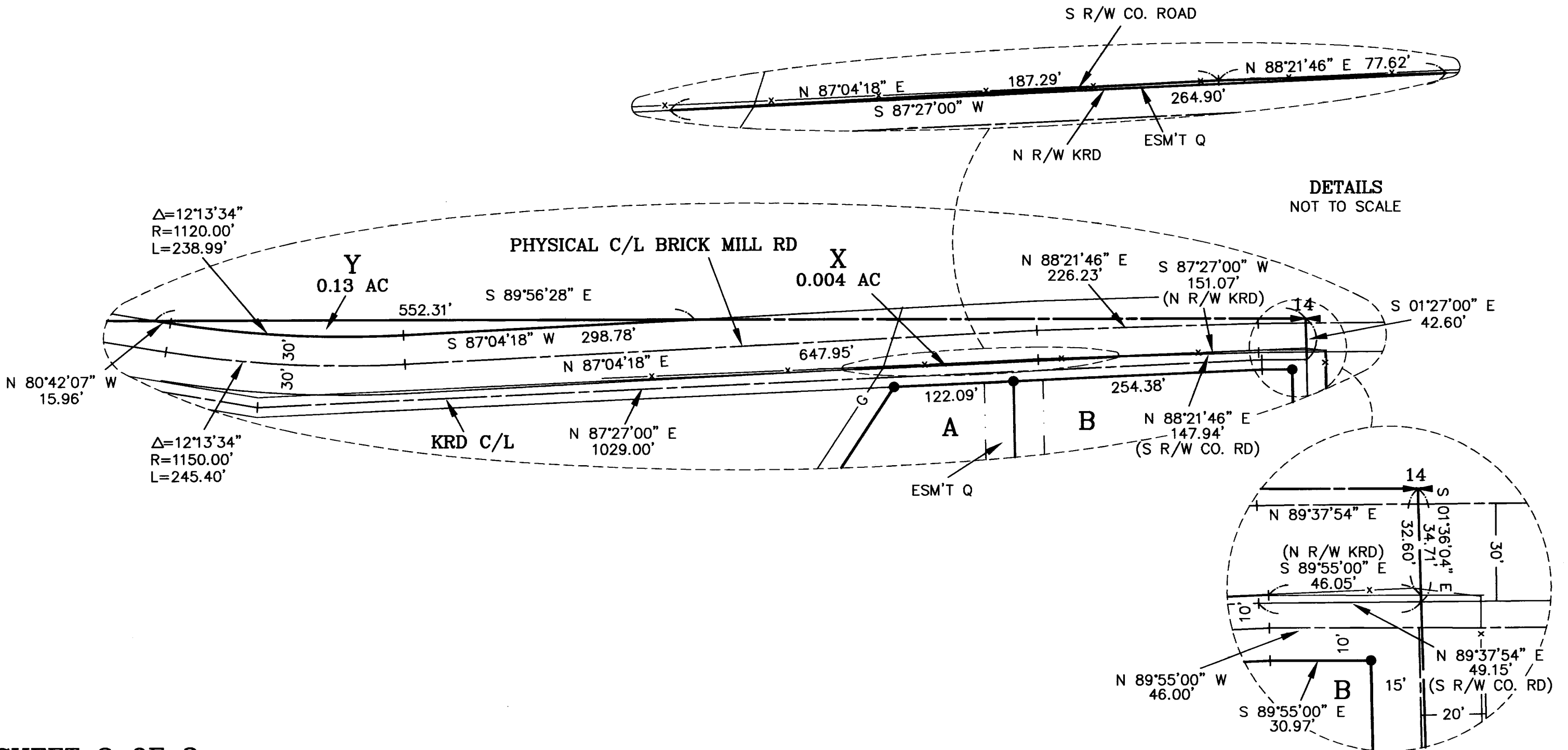

SHEET 2 OF 2

AUDITOR'S CERTIFICATE

Filed for record this 11TH day of SEPTEMBER, 2008, at 12:16 P.M., in Book 35 of Surveys at page(s) 165 at the request of Cruse & Associates.

JERALD V. PETTIT BY: *Jerald V. Pettit*
KITTITAS COUNTY AUDITOR

SURVEYOR'S CERTIFICATE

This map correctly represents a survey made by me or under my direction in conformance with the requirements of the Survey Recording Act at the request of ROBERT & LINDA SCHNEBLY in MAY of 2008.

Charles A. Cruse, Jr. 9-11-08
CHARLES A. CRUSE, JR.
Professional Land Surveyor

DATE
License No. 18078

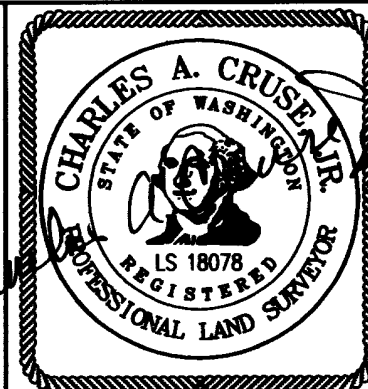

CRUSE & ASSOCIATES
PROFESSIONAL LAND SURVEYORS
217 East Fourth Street P.O. Box 959
Ellensburg, WA 98926 (509) 962-8242

SCHNEBLY PROPERTY